

Patio

Business set-up.
(16) 8' X 30" Tables
3-4 Chairs per Table
Seating for approximately
64 People

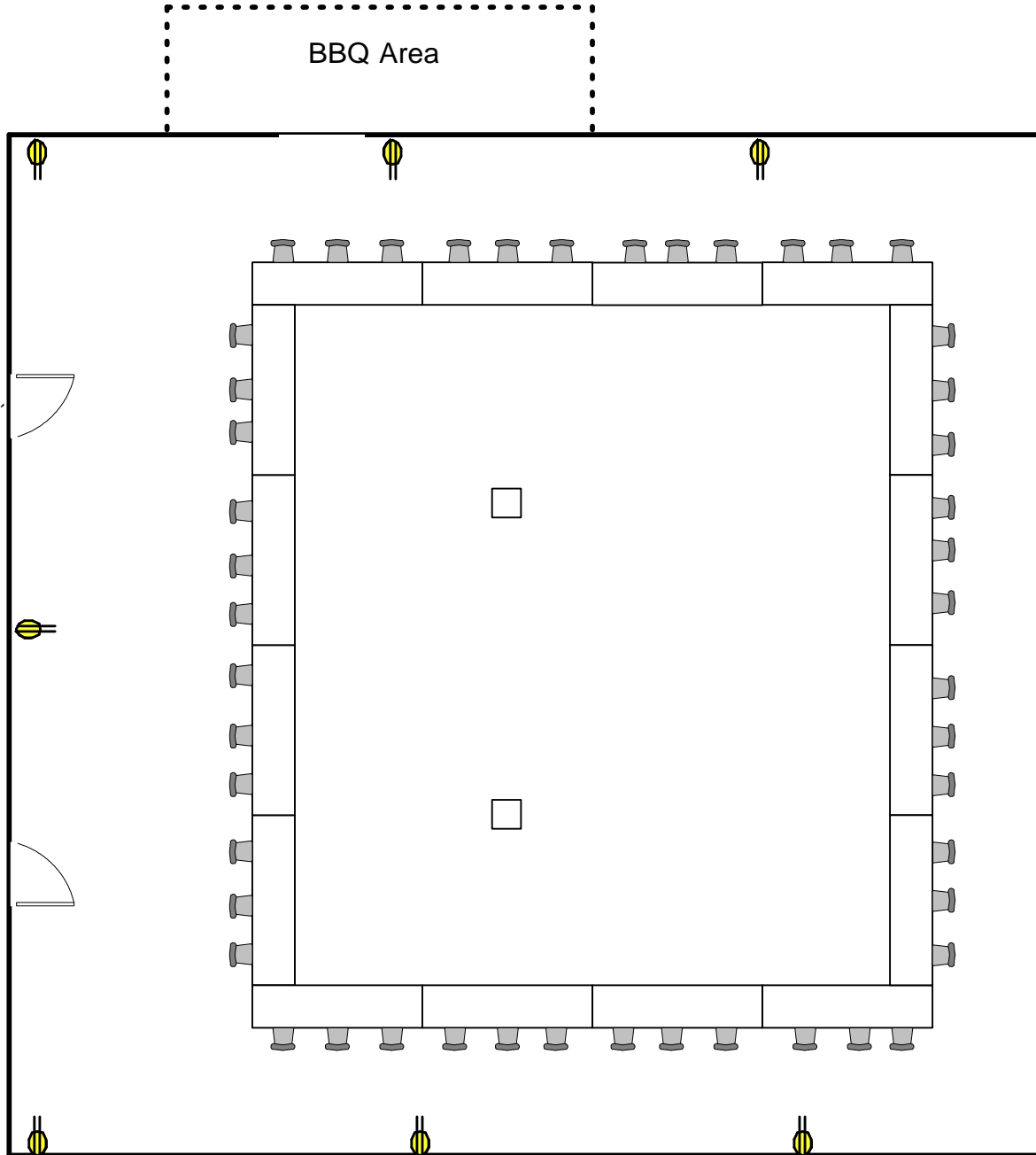

BBQ Area

North

48' 6"

49' 4"

Patio

BBQ Area

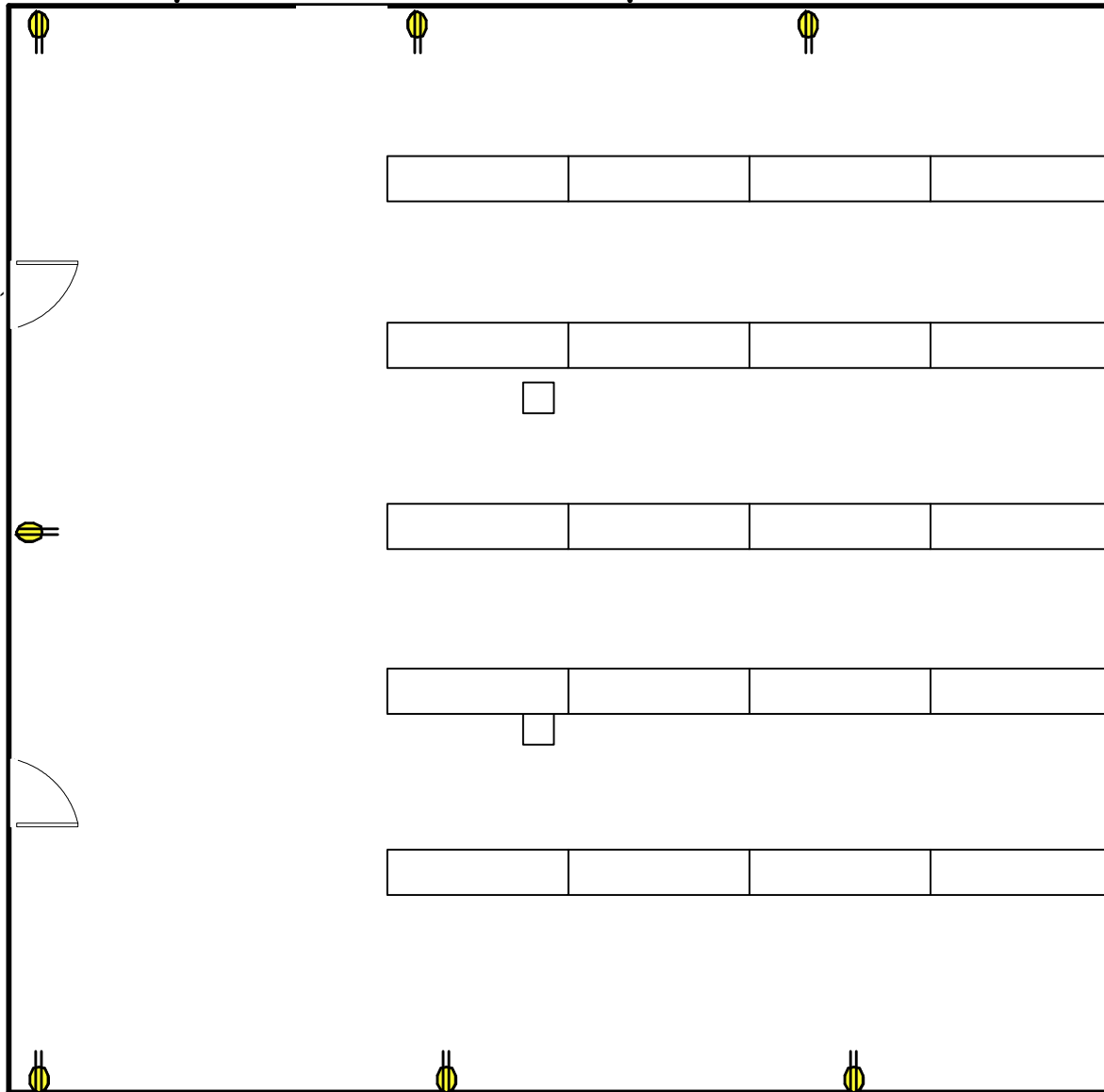

Dining set-up.
(20) 8' X 30" Tables
8 Chairs per Table
Seating for 160 People.

North

48' 6"

49' 4"

Patio

BBQ Area

Classroom set-up.
(21) 8' X 30" Tables
3-4 Chairs per Table
Seating for approximately
84 People

North

48' 6"

49' 4"

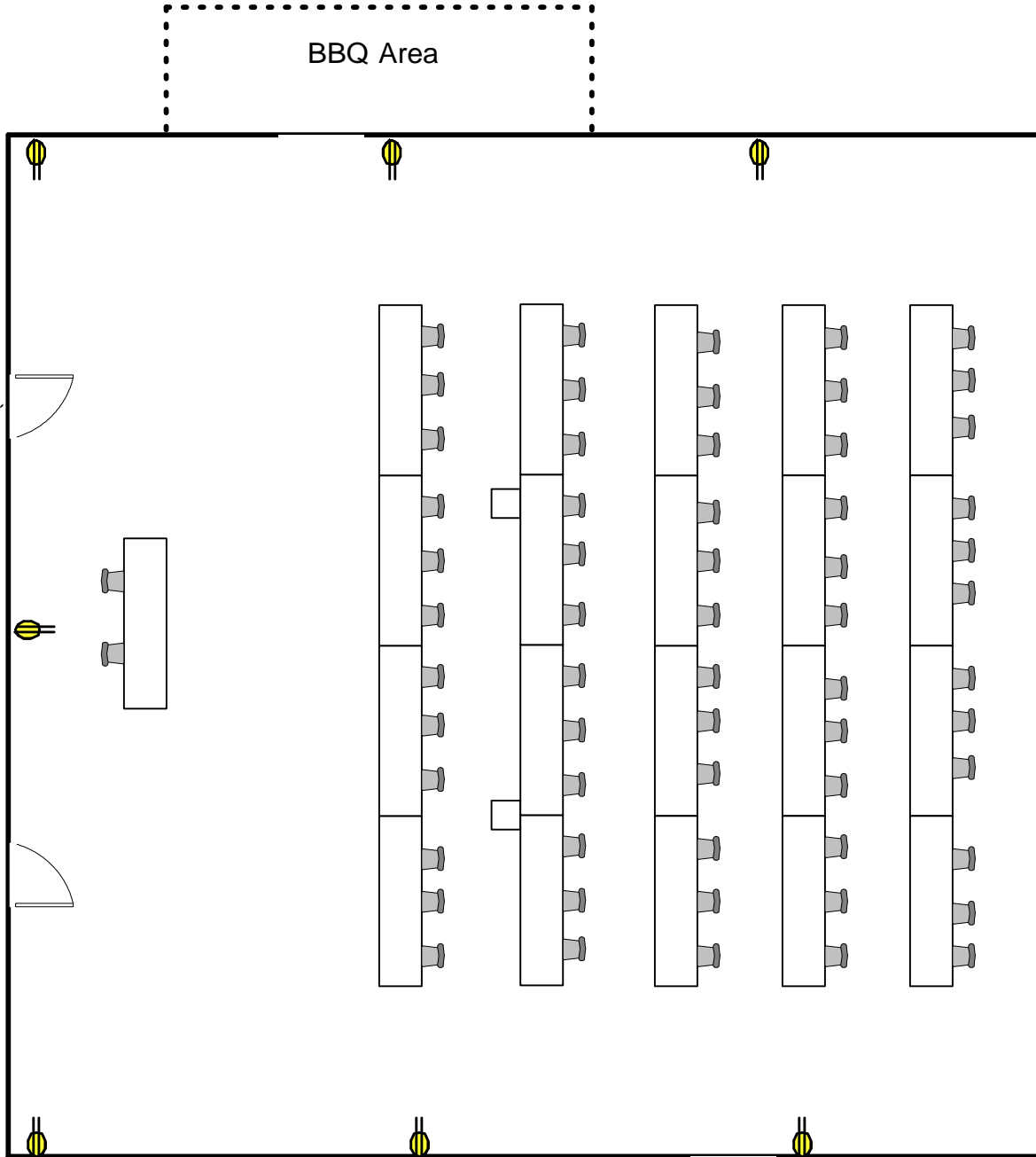

Patio

Stadium style set-up.
Seating for approximately
200 People

North

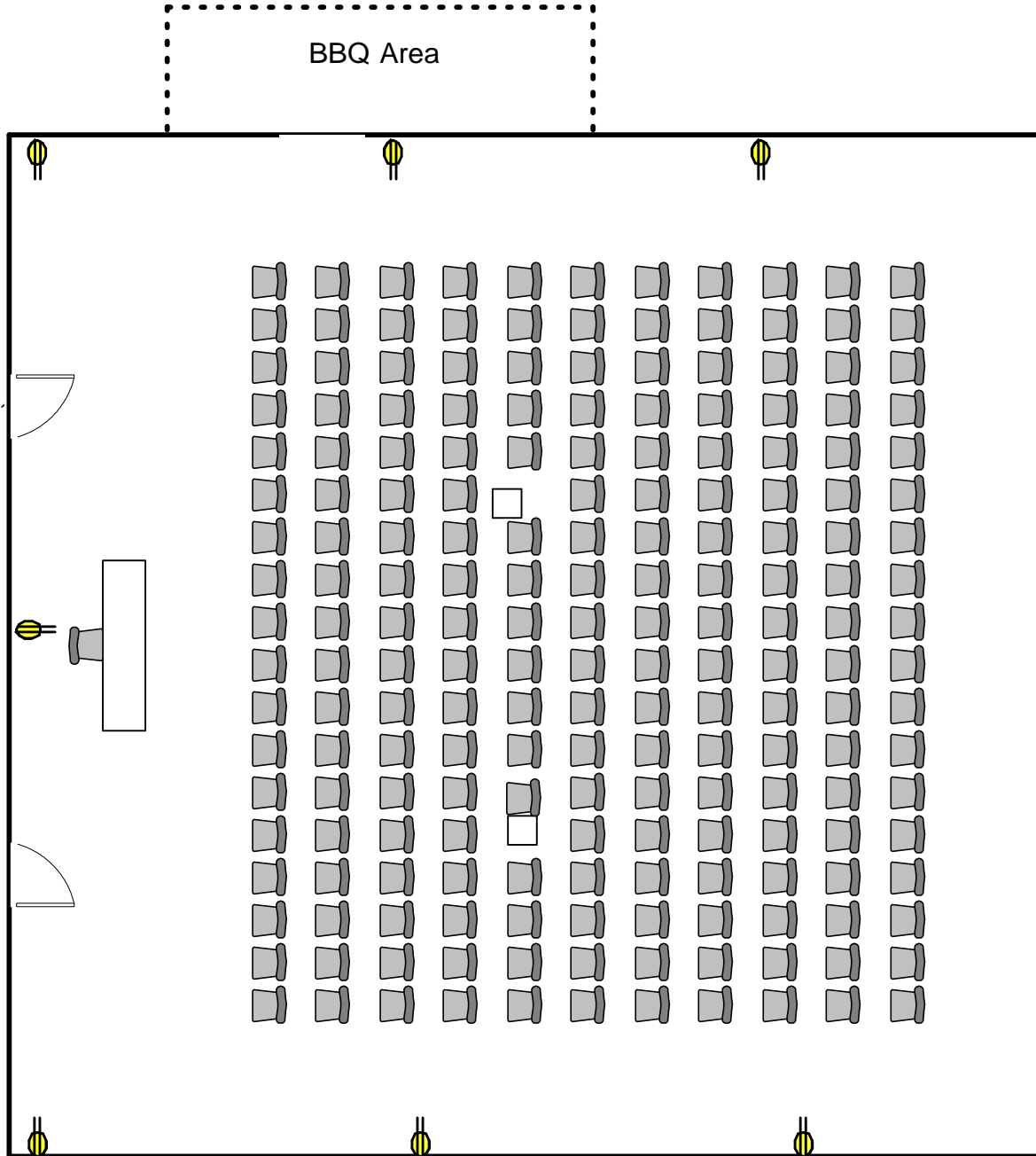

BBQ Area

48' 6"

49' 4"

Patio

BBQ Area

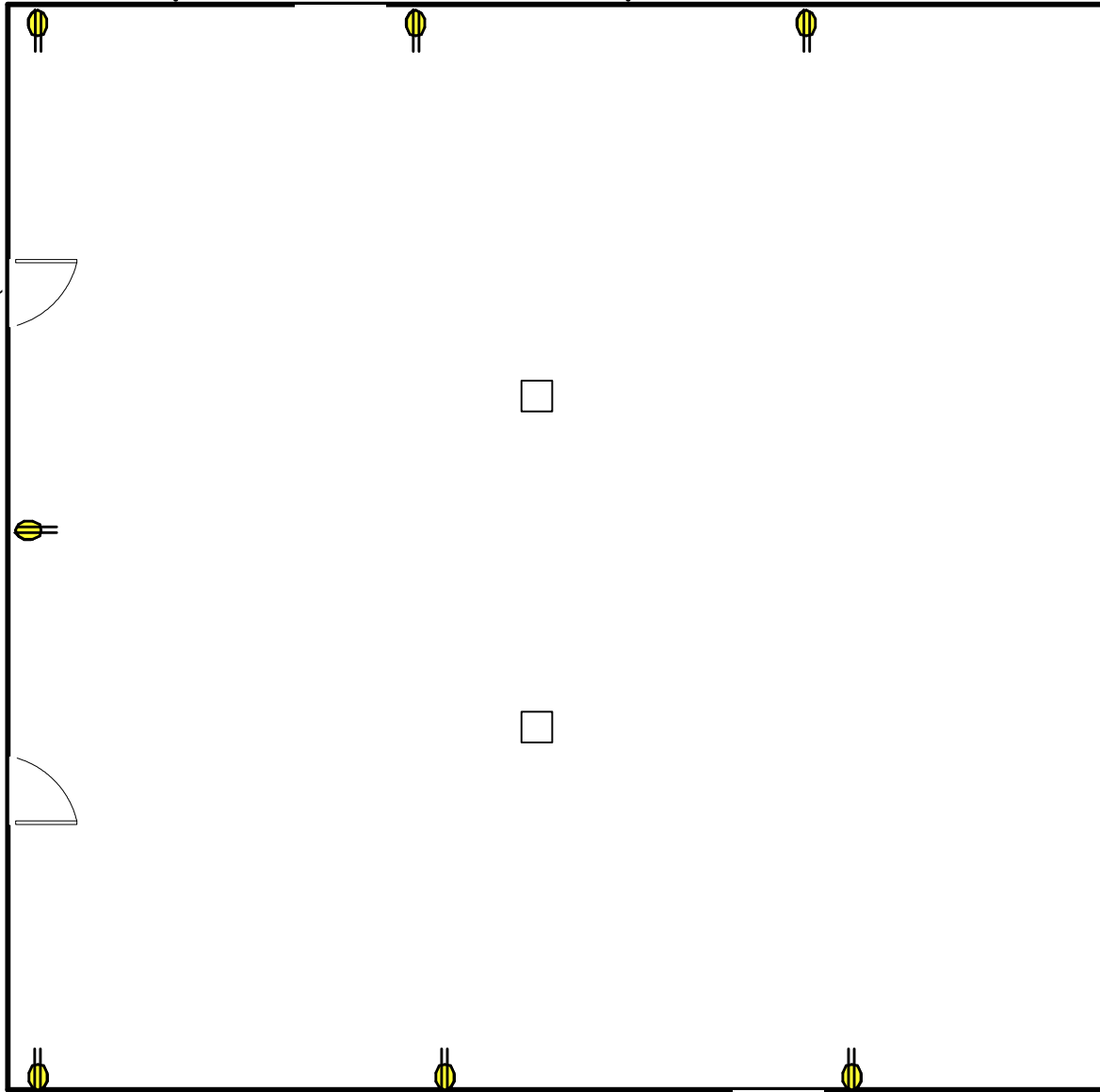

Notes: _____

- Dining Style # _____
- Classroom Style # _____
- Business Style # _____
- Stadium Style # _____
- Custom # _____

North

48' 6"

49' 4"